

Homeshare Gloucestershire Opportunities



Opportunity 1 Cheltenham GL50

- 5 hours per week providing companionship and some practical support
- Ideally vegan or vegetarian
- A driver would be preferred
- Large single bedroom available



£200 a
month

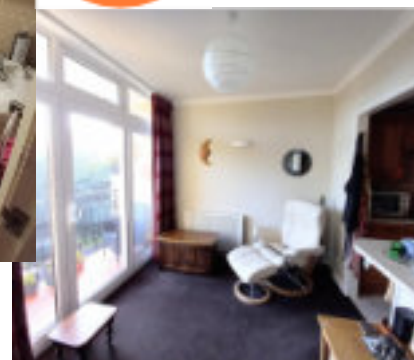

The Opportunity

To share a home with a friendly, chatty and very independent 55 year-old lady with cerebral palsy who would welcome the presence of another person in her flat. The Sharer would ideally be an open, friendly, vegan/vegetarian, easy going, flexible, fairly chatty, tidy person who would enjoy the occasional chat over a cuppa. A driver and car owner would be a bonus. The Sharer would be expected to be in the property a minimum of three evenings per week as well as being home overnight.

The Flat

A fully furnished, large single bedroom is available to the right Sharer. The flat is located on the 3rd floor of a house, within walking distance to Cheltenham Town Centre. The building benefits from a lift, a communal laundry area and communal gardens. There is shared access to the bathroom and a parking space can be made available to the Sharer.

The Homeshare Agreement

You would pay a monthly facilitation fee to Homeshare Gloucestershire for our matching and ongoing monitoring service. You do not pay any rent to the Householder, but will be required to make a small monthly contribution to council tax (25%) and household bills – we estimate this may be around £135/month.

As part of this low cost living arrangement, you would give only five hours of your time each week in lieu of rent. On an average week, you'd spend the five hours offering practical help around the house and general companionship.

No personal care needed or allowed.

If you are interested, please email: homeshare@ageukgloucestershire.org.uk with your name, phone number and information about your background and current study/working hours. Please also specify if you have your own transport.

Opportunity 2

Edge
GL6

- Double bedroom with own bathroom
- Village location
- 5 hours per week providing some practical support and companionship
- Own transport required
- Female Sharer required

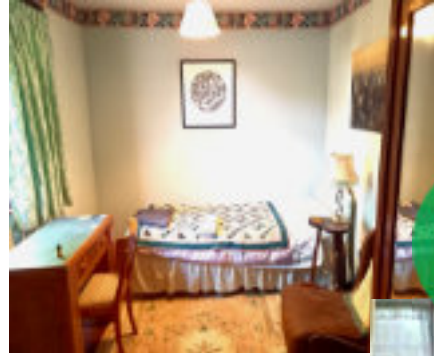

£200 a month

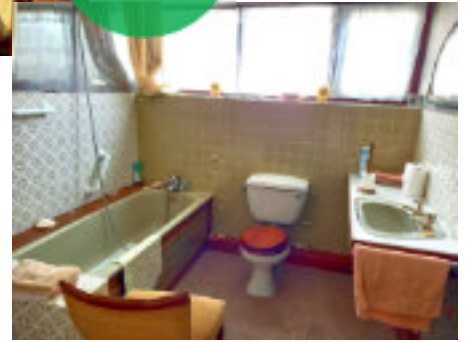

The Opportunity

To share a home with a friendly and very independent older lady, who would welcome the presence of another person in her home. The Sharer would ideally be an open, friendly, easy going, flexible, tidy woman who would enjoy the occasional chat over a cuppa. A driver and car owner is a must due to the rural location. The Sharer would be expected to be in the property a minimum of three evenings per week as well as sleeping in the property every night. You'd have one day 'off' per week, as well as being able to go away most weekends (if you wish). You can take up to five weeks of holiday/year (pro-rata).

The Home

A large bungalow with its own garden, located in Edge – a friendly village on the A4173, between Gloucester and Stroud. A large bedroom with plenty of storage is available for the right person, with almost single use of the bathroom, and shared use of the lounge, kitchen, and garden. Free parking available.

The Homeshare Agreement

You would pay a monthly facilitation fee to Homeshare Gloucestershire for our matching and ongoing monitoring service. You do not pay any rent to the Householder, but will be required to make a small monthly contribution to council tax (25%) and household bills – we estimate this may be around £100/month.

As part of this low cost living arrangement, you would give only five hours of your time each week in lieu of rent. On an average week, you'd spend the five hours offering practical help around the house and general companionship.

No personal care needed or allowed.

If you are interested, please email: homeshare@ageukgloucestershire.org.uk with your name, phone number and information about your background and current study/working hours. Please also specify if you have your own transport.

Opportunity 3 Moreton in Marsh GL56

- 10 hours per week providing some practical support and companionship
- Positive and tidy person
- Animal lover
- Large double bedroom available
- Interest in gardening and travelling
- Own transport preferred



£150 a
month

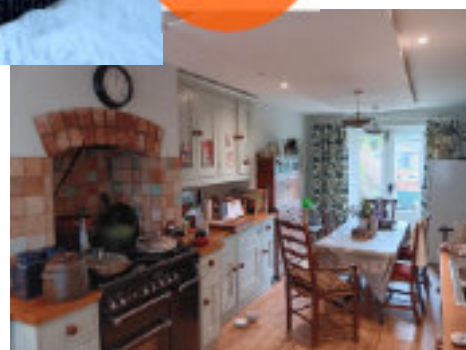

The Opportunity

To share a home with a friendly, very independent and well-travelled older lady. She has a very friendly cat, so an animal lover is a must. The Sharer would ideally be a mature, friendly, positive and tidy person with an interest in gardening, travelling, stand up comedy, who would enjoy helping with general cleaning and gardening. Due to the location, own transport is essential. The Sharer would be expected to be in the property a minimum of three evenings per week as well as sleeping in the property every night. You'd have one day 'off' per week, as well as being able to go away every third weekend (if you wish).

You can take up to five weeks of holiday/year (pro-rata).

The House

The house is located in the middle of Moreton in Marsh, within walking distance of shops, cafes, supermarket and train station. A large double bedroom with shared bathroom is available for the right person, with shared use of the lounge, kitchen and garden. There is good internet connectivity at the property.

The Homeshare Agreement

You would pay a monthly facilitation fee to Homeshare Gloucestershire for our matching and ongoing monitoring service. You do not pay any rent to the Householder, but will be required to make a small monthly contribution to council tax (25%) and household bills.

As part of this low cost living arrangement, you would give only 10 hours of your time each week in lieu of rent. On an average week, you'd spend the 10 hours offering helping with cleaning/ tidying up and some light gardening, as well as providing some company to the Householder.

No personal care needed or allowed.

If you are interested, please email: homeshare@ageukgloucestershire.org.uk with your name, phone number and information about your background and current study/working hours. Please also specify if you have your own transport.

Opportunity 4 Minchinhampton GL6

- 7.5 hours per week providing companionship
- Large double bedroom available
- Interest in gardening, music and cooking
- Positive and tidy person
- Own transport required

£175 a month

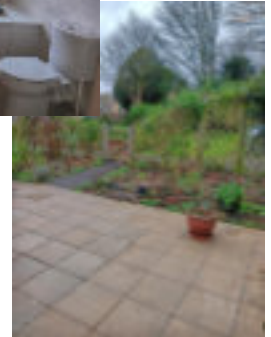
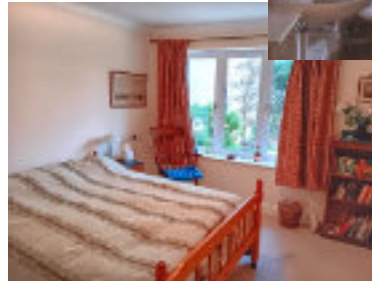

The Opportunity

To share a home with a friendly and independent older lady, who enjoys reading, listening to classical music, crossword puzzles and languages. The Sharer would ideally be a well educated, mature, friendly, positive and tidy person with an interest in gardening, music, who would enjoy cooking and sharing a few meals every week. Due to the location, own transport is essential. The Sharer would be expected to be in the property a minimum of three evenings per week as well as sleeping in the property every night. You'd have one day 'off' per week, as well as being able to go away every other weekend (if you wish). You can take up to five weeks of holiday/year (pro-rata).

The House

The house is located in Minchinhampton, very close to the Common and within walking distance of shops, cafe and post office. A large double bedroom with own bathroom is available for the right person, with shared use of the lounge, kitchen and garden. There is good internet connectivity at the property.

The Homeshare Agreement

You would pay a monthly facilitation fee to Homeshare Gloucestershire for our matching and ongoing monitoring service. You do not pay any rent to the Householder, but will be required to make a small monthly contribution to council tax (25%) and household bills.

As part of this low cost living arrangement, you would give around 7.5 hours of your time each week in lieu of rent. On an average week, you'd spend the 7.5 hours cooking and sharing some meals, as well as providing some company to the Householder.

No personal care needed or allowed

If you are interested, please email: homeshare@ageukgloucestershire.org.uk with your name, phone number and information about your background and current study/working hours. Please also specify if you have your own transport.

Opportunity 5

Poulton, Cirencester GL56

- 10 hours per week providing some practical support and companionship
- Christian, positive and tidy person
- Double bedroom available
- Interest in gardening and playing games
- Own transport required



£150 a
month



The Opportunity

To share a home with a friendly, independent older lady, who suffers with short term memory loss. The Sharer would ideally be a mature, friendly, Christian, positive and tidy person with an interest in reading, gardening, playing games and doing crosswords, who would enjoy helping with general company, giving occasional lifts to the Householder and cooking and sharing some meals. Due to the location, own transport is essential. The Sharer would be expected to be in the property a minimum of three evenings per week as well as sleeping in the property every night. You'd have one day 'off' per week, as well as being able to go away every third weekend (if you wish). You can take up to five weeks of holiday/year (pro-rata).

The House

The house is located on a quiet lane in Poulton. A double bedroom with shared bathroom is available for the right person, with shared use of the lounge, kitchen and garden. There is good internet connectivity at the property.

The Homeshare Agreement

You would pay a monthly facilitation fee to Homeshare Gloucestershire for our matching and ongoing monitoring service. You do not pay any rent to the Householder, but will be required to make a small monthly contribution to council tax (25%) and household bills.

As part of this low cost living arrangement, you would give only 10 hours of your time each week in lieu of rent. On an average week, you'd spend the 10 hours helping with cleaning/tidying up and some light gardening, as well as providing some company to the Householder.

No personal care needed or allowed.

If you are interested, please email: homeshare@ageukgloucestershire.org.uk with your name, phone number and information about your background and current study/working hours. Please also specify if you have your own transport.

Opportunity 6

Temple Guiting, Cotswold GL54

- 10 hours per week providing some practical support and companionship
- Friendly, positive and tidy person
- Double bedroom and en-suite bathroom available
- Interest in constructions, carpentry and/or book keeping
- Own transport required



£150 a
month

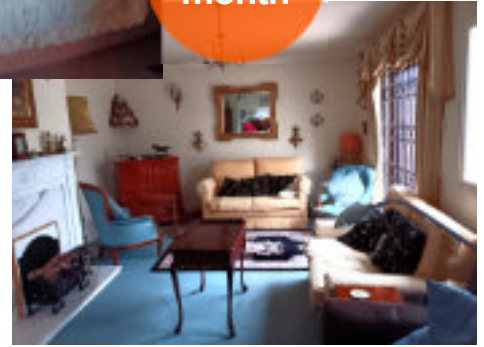

The Opportunity

To share a home with a friendly and very chatty, independent older gentleman. The Sharer would ideally be a mature, friendly, positive and tidy person with an interest in constructions, carpentry and/or book keeping, who would enjoy helping with general company, giving occasional lifts to the Householder and cooking and sharing some meals. Due to the location, own transport is essential. The Sharer would be expected to be in the property a minimum of three evenings per week as well as sleeping in the property every night. You'd have one day 'off' per week, as well as being able to go away every third weekend (if you wish). You can take up to five weeks of holiday/year (pro-rata).

The House

The house is located in a picturesque village in the heart of the Cotswold. A double bedroom with own dressing area and en-suite bathroom is available for the right person, with shared use of the lounge, kitchen and garden. There is no internet connectivity at the property.

The Homeshare Agreement

You would pay a monthly facilitation fee to Homeshare Gloucestershire for our matching and ongoing monitoring service. You do not pay any rent to the Householder, but will be required to make a small monthly contribution to council tax (25%) and household bills (this is expected to be around £100/month).

As part of this low cost living arrangement, you would give only 10 hours of your time each week in lieu of rent. On an average week, you'd spend the 10 hours helping with cleaning/tidying up and some light gardening, as well as providing some company to the Householder.

No personal care needed or allowed.

If you are interested, please email: homeshare@ageukgloucestershire.org.uk with your name, phone number and information about your background and current study/working hours. Please also specify if you have your own transport.