ORGANISATIONAL STRUCTURE

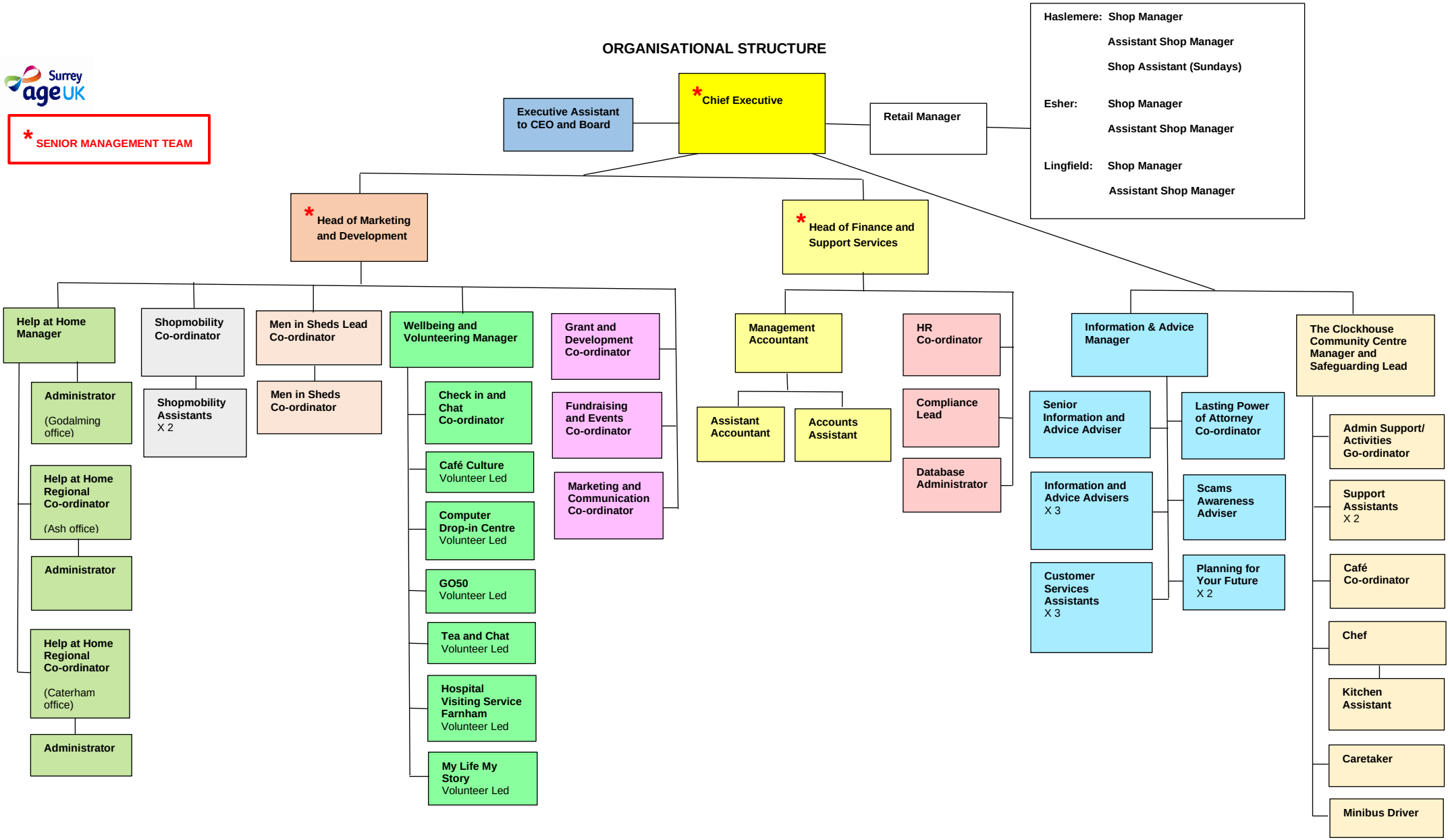

As at 31st October 2023